

INITIAL RECEIPT

United States Department of the Interior
Bureau of Land Management
 DIV OF LANDS, MINRLS & ENERGY
 ONE N CENTRAL AVE
 PHOENIX, AZ 85004 -4427
 Phone: 602-417-9200

Receipt	
No:	4708579

Transaction #: 4833256
Date of Transaction: 03/06/2020
CUSTOMER:
WESTGROVE PARTNERS LLC 12801 N CENTRAL EXPY STE 460 DALLAS, TX 75243-1748 US

LINE #	QTY	DESCRIPTION	REMARKS	UNIT PRICE	TOTAL
1	10.00	LOCATABLE MINERALS / MINING CLAIMS-NEW, UNADJUD, ONE OR MORE AUTH NOS / NEW MINING CLAIM PROCESSING FEE CASES: AMC459465/\$20.00, AMC459466/\$20.00, AMC459467/\$20.00, AMC459468/\$20.00, AMC459469/\$20.00, AMC459470/\$20.00, AMC459471/\$20.00, AMC459472/\$20.00, AMC459473/\$20.00, AMC459474/\$20.00		- n/a -	200.00
2	10.00	LOCATABLE MINERALS / MINING CLAIMS-NEW, UNADJUD, ONE OR MORE AUTH NOS / NEW MINING CLAIMS LOCATION FEE CASES: AMC459465/\$40.00, AMC459466/\$40.00, AMC459467/\$40.00, AMC459468/\$40.00, AMC459469/\$40.00, AMC459470/\$40.00, AMC459471/\$40.00, AMC459472/\$40.00, AMC459473/\$40.00, AMC459474/\$40.00		- n/a -	400.00
3	10.00	LOCATABLE MINERALS / MINING CLAIMS-NEW, UNADJUD, ONE OR MORE AUTH NOS / NEW MINING CLAIMS MAINTENANCE FEE CASES: AMC459465/\$165.00, AMC459466/\$165.00, AMC459467/\$165.00, AMC459468/\$165.00, AMC459469/\$165.00, AMC459470/\$165.00, AMC459471/\$165.00, AMC459472/\$165.00, AMC459473/\$165.00, AMC459474/\$165.00		- n/a -	1650.00
TOTAL:					\$2,250.00

PAYMENT INFORMATION

ENTERED
 MAR 16 2020
 BY: *RAM*

1	AMOUNT:	2250.00	POSTMARKED:	N/A
	TYPE:	CHECK	RECEIVED:	03/06/2020
	CHECK NO:	1222		
	NAME:	WESTGROVE PARTNERS LLC 4500 WESTGROVE DR STE 210 ADDISON TX 75001 US		

REMARKS

This receipt was generated by the automated BLM Collections and Billing System and is a paper representation of a portion of the official electronic record contained therein.

MAY 12 2020

CORRESPONDENCE

TRANSFERS

MAINTENANCE FEES

WAIVERS

POL/NOI

United States Department of the Interior
Bureau of Land Management
 DIV OF LANDS, MINRLS & ENERGY
 ONE N CENTRAL AVE
 PHOENIX, AZ 85004 -4427
 Phone: 602-417-9200

Receipt	
No:	4799391

Transaction #: 4926683	
Date of Transaction: 09/09/2020	
CUSTOMER:	
WESTGROVE PARTNERS LLC 12801 N CENTRAL EXPY STE 460 DALLAS, TX 75243-1748 US	

LINE #	QTY	DESCRIPTION	REMARKS	UNIT PRICE	TOTAL
1	1.00	LOCATABLE MINERALS / MINING CLAIMS- NOT NEW-UNADJUD, ONE AUTH NO. ONLY / MINING CLAIM MONEY RECEIVED CASES: AMC459465/\$1650.00	MAINT	- n/a -	1650.00
TOTAL:					\$1,650.00

PAYMENT INFORMATION			
1	AMOUNT:	1650.00	POSTMARKED: N/A
	TYPE:	CHECK	RECEIVED: 09/04/2020
	CHECK NO:	1224	
	NAME:	WESTGROVE PARTNERS LLC 12801 N CENTRAL EXPY STE 460 DALLAS TX 75243-1748 US	

REMARKS

This receipt was generated by the automated BLM Collections and Billing System and is a paper representation of a portion of the official electronic record contained therein.

ENTERED
 SEP 10 2020
 BY: *JXC*

459465

August 31, 2020

US Department of the Interior
Bureau of Land Management
One N. Central Ave
Phoenix AZ 85004-4427

Re: Westgrove Claims

Dear Sirs:

Enclosed please find Westgrove's check in the amount of \$1,650 and the 2021 Maintenance Fee schedule.

Thank you in advance.

Sincerely,

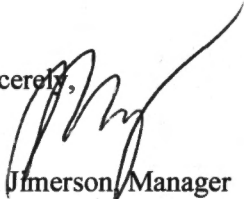

Jim Jimerson/Manager
Westgrove Partners LLC
c/o Ward Legal Group
12801 N. Central Expressway, Ste. 460
Dallas, Texas 75243

PHOENIX, ARIZONA

2020 SEP -4 A 11:36

RECEIVED
BLM AZ STATE OFFICE

UNITED STATES
DEPARTMENT OF THE INTERIOR
BUREAU OF LAND MANAGEMENT

**MAINTENANCE FEE PAYMENT FORM
FOR LODE CLAIMS, MILL SITES, AND TUNNEL SITES**

Remitter Name: Westgrove Partners LLC
 Mailing Address: 12801 N. Central Expressway Ste. 460
 City, State, Zip: Dallas, Texas, 75243
 Check here if this is a change of address.

FOR COUNTY RECORDER'S USE

No. of claims/sites 10
 x \$165 per claim/site
 Total due BLM \$ 1650

1. The maintenance fee may be paid by cash, check, money order, Bureau of Land Management (BLM) Declining Deposit Account, or credit card (VISA, American Express, Discover, or MasterCard). Payments must be remitted to the BLM State Office where your claim or site is recorded and received on or before September 1. If the payment is mailed, the envelope must be postmarked by a bona fide delivery service on or before September 1 and received at the proper BLM State Office within 15 calendar days after the due date. Payments may also be made by telephone using a credit card. A complete listing of BLM State Offices with their addresses and phone numbers can be found at <http://www.blm.gov>.

2. The maintenance fee for the following claim(s)/site(s) applies to the assessment year 2021.

CLAIM/SITE NAME	BLM SERIAL NO.
WP-115	AMC459465
WP-116	AMC459466
WP-117	AMC459467
WP-118	AMC459468
WP-119	AMC459469
WP-120	AMC459470
WP-121	AMC459471
WP-122	AMC459472
WP-123	AMC459473
WP-124	AMC459474

Use a separate sheet for additional claim/site names, serial numbers, and claimant names and addresses.

479939

12801 N Central Ave
P.O. Box 75243



BLM
One N. Central Ave
PHOENIX, ARIZONA

RECEIVED
BLM AZ STATE OFFICE
2020 SEP -4 A 11: 36

Phoenix Az 85004-4427

8500434427 0041

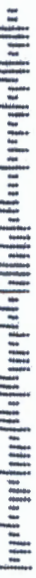

MISCELLANEOUS

Arizona State Office
Bureau of Land Management
1 N. Central Ave. Ste. 800
Phoenix, AZ 85004

Westgrove Partners, LLC
C/O Ward Legal Group
12801 N. Central Expressway Ste. 460
Dallas, TX 75243

February 24, 2020

Mr. Jimerson,

Your mining claims are being returned to you unprocessed for the following reason(s)

1. Short fees

Each 20 acre Lode claim is \$225.

\$20 – Processing fee

\$40 – Location fee

\$165 – Maintenance fee

Fixed

If you still wish to file your mining claims with the Bureau of Land Management, please resubmit with the appropriate fees.

Any questions you may contact us at: 602.417.9200.

Thank you,

BLM/Accounts

RECEIVED
BLM AZ STATE OFFICE
2020 MAR - 3 P 12: 34
PHOENIX, ARIZONA

F0628.2100

January 31, 2020

US Department of the Interior
Bureau of Land Management
One N. Central Ave
Phoenix AZ 85004-4427

RECEIVED
BLM AZ STATE OFFICE
2020 MAR - 3 P 12: 34
PHOENIX, ARIZONA

Re: Claims

Dear Sirs:

Enclosed for filing please find Westgrove's (re)claims of 10 tracts in Cochise Co., AZ, our WP115-124, all in T20S, R22E § 13, along with Westgrove's check for \$1550. These properties were (re)staked after the first of the year

Thank you in advance.

Sincerely

#2250



Jim Jimerson, Manager
Westgrove Partners LLC
c/o Ward Legal Group
12801 N. Central Expressway, Ste. 460
Dallas, Texas 75243

RECEIVED
BLM AZ STATE OFFICE
2020 FEB 19 P 2: 37
Filed with BLM, but not
PHOENIX, ARIZONA

RECEIVED
 BLM AZ STATE OFFICE
 PHOENIX, ARIZONA
 2020 MAR - 3 P 12:03
 FEB 19 P 2:37
 RECEIVED
 BLM AZ STATE OFFICE
 PHOENIX, ARIZONA
 accounted this date.

MAINTENANCE FEE PAYMENT

Claimant Name: Westgrove Partners, LLC
 Address: 12801 N. Central Expressway #460
 City: Dallas State: TX Zip: 75243
 Telephone: 214-736-1846
 E-mail address: bjj@westgrovepartners.biz
 Signature: [Signature]

BLM
Date
Stamp

Check here if this is a change of address.

LINE NO.	AMC NUMBER	CLAIM/SITE NAME	COUNTY RECORDER DATA (If available)	TWP	RNG	SEC
1	115	Westgrove Partners LLC		20S	22E	13
2	116					
3	117					
4	118					
5	119					
6	120					
7	121					
8	122					
9	123					
10	124					

List additional claims on Form MCF114.

Bureau of Land Management
Arizona State Office

<https://www.blm.gov/arizona>

No. of Claims*: 10 x \$155 = 1550
 Check No: _____ Init. _____
 Receipt No.: _____
For BLM Use Only

* \$155 per lode mining claim, mill site, or tunnel site; and \$155 for each 20 acres or portion thereof for each placer mining claim.

NOTICE OF INTENTION TO HOLD MINING CLAIMS/SITES
page 2

RECEIVED
BLM AZ STATE OFFICE
2020 FEB 19 P 2:38
PHOENIX, ARIZONA
BLM
Date
Stamp

1. State of Arizona, County of _____

2. I (Name) _____

3. Reside at (Address) _____

City _____ County _____ State _____ Zip _____ being duly sworn, depose and say that I am a citizen of the United States, more than eighteen years of age, that all of the facts set forth in this notice, subject to the provisions and penalties of 18 U.S.C. 1001 pertaining to the filing of false, fictitious, or fraudulent statements with the United States, are true and correct according to the best of my knowledge, information and belief.

4. Owner's name and address (If not shown in Items 1-3 above). _____

5. Dated: _____ Signature: _____

Bureau of Land Management
Arizona State Office

<https://www.blm.gov/arizona>

No. of Claims: _____ x \$15 _____
Check No: _____ Init. _____
Receipt No.: _____
For BLM Use Only

RECEIVED
BLM AZ STATE OFFICE
2020 MAR - 3 P 12:34
PHOENIX, ARIZONA

Form: MCF110
Revised Oct 2018

RECEIVED
BLM AZ STATE OFFICE
RECEIVED

2020 MAR - 3 P 12:34
2020 FEB - 19 P 2:30

PHOENIX, ARIZONA
PHOENIX, ARIZONA
accepted this date.

BLM
Date
Stamp

NOTICE OF INTENTION TO HOLD MINING CLAIMS/SITES

When Recorded Return Document to:

Westgate Partners LLC
12501 N. Central Expressway #460
Dallas, TX 75243

Check here if this is a change of address.

Telephone: 214-736-1846

E-mail Address: pjj@westgatepartners.biz

I (We) intend to hold the claims(s) and/or site(s) listed below for the calendar year 2020, and I (We) have filed or will file a Notice of Intent to Hold in the county where the claim (s) is located.

Reason for filing a Notice of Intent to Hold instead of an assessment work filing (check one):

- Maintenance fee was paid to maintain claim(s) during this assessment year.
- Mill or tunnel sites.
- Claim(s) was located during the current assessment year.
- BLM has deferred assessment work (attach copy of decision granting deferment, or pending petition for deferment including date petition was filed.)

Line No.	AMC NUMBER	CLAIM/SITE NAME	COUNTY RECORDER DATA (If available)	TWP	RNG	SEC
1	115					
2	116					
3	117					
4	118					
5	119					
6	120					
7	121					
8	122					
9	123					
10	124					

SUPPLEMENTAL ATTACHMENT

May be used with the following forms for listing additional mining claims:

Check One.

- Affidavit of Performance of Annual Work
- Maintenance Fee Payment
- Notice of Intent to Hold Mining Claims
- Notice of Non-Liability for Labor and Materials Furnished
- Quit claim Deed

RECEIVED
BLM AZ STATE OFFICE
PHOENIX, ARIZONA
2020 FEB 19 P 2:38
Filed with BLM, but not
accepted this date.
BLM
Date
Stamp

LINE NO.	AMC NUMBER	CLAIM/SITE NAME	COUNTY RECORDER DATA (If available)	TWP	RNG	SEC
1	450272	WP #115		20S	22E	13
2	273	#116				
3	274	#117				
4	275	#118				
5	276	#119				
6	277	#120				
7	278	#121				
8	279	#122				
9	280	#123				
10	281	#124				
11						
12						

RECEIVED
BLM AZ STATE OFFICE
PHOENIX, ARIZONA
2020 MAR -3 P 2:31

Form MCF114
Revised Oct 2018

LOCATION NOTICES
AMENDMENTS
STATUS SHEET
GEO REPORT/MTP

MINING CLAIM STATUS REPORT

Data Entered: 3/13/2020

MTP Checked By: 3/13/2020
GEO Checked By: 3/13/2020

LEAD SERIAL NUMBER: AMC 459465 thru AMC 459474

NUMBER OF CLAIMS & TYPE:

10 LODE
____ PLACER
____ ASSOCIATION PLACER
____ MILL SITE
____ TUNNEL SITE

CHARGES:

Processing Fee @ \$20 = \$ 200
Location Fee @ \$40 = \$ 400
Maintenance Fee @ \$165 = \$ 1650
Add'l Maint Fee for Assoc Placer = \$ _____
SUBTOTAL \$ _____
Other Fees \$ _____
Other Fees \$ _____
TOTAL \$ 2,250

TOTAL ACREAGE: _____ Per Claim
(Placer Only)

NUMBER OF LOCATORS: _____

DOCUMENTS RECEIVED VIA: Over-the-Counter [] Mail **TIMELY FILED:** Yes No []

LEGAL DESCRIPTION: T 20S R 22E SEC 12, 13
T _____ R _____ SEC _____
T _____ R _____ SEC _____
T _____ R _____ SEC _____
T _____ R _____ SEC _____

BLM [] FOREST SERVICE [] _____ SUBJ TO PL 359: Yes [] No []
WILDERNESS AREA [] _____

SPLIT ESTATE: N/A [] SX [] PX [] OTHER [] _____
SRHA [] Was proper Notice filed if located on SHRA Land? Yes [] No []

RECONVEYED MINERALS ON BLM LAND REQUIRE OPENING ORDER FROM 1944 TO 1993:

Open to Entry On _____ N/A []

COMMENTS/STATUS: VOID [] PARTIALLY VOID [] PVT MINERALS [] WITHDRAWN LANDS []
OTHER [] _____

maint fee form submitted but no fees included - tmc

[] Claimant acknowledges that portions of the following claim(s) site(s) may be void or voidable.

Printed Name of Claimant _____ Signature of Claimant _____

*****FINAL ADJUDICATION*****

DATE _____ INITIALS _____

AMC459465

COPY

LOCATION NOTICE FOR LODE MINING CLAIM

In Reference to:
3800 (9200) RM
AMC 450272

NOTICE IS HEREBY GIVEN that the **WP #115** lode mining claim has been located by **WESTGROVE PARTNERS, LLC**, whose current mailing address is:

WESTGROVE PARTNERS, LLC
C/O Ward Legal Group
12801 N. Central Expressway Ste. 460
Dallas, TX 75243

The general course of this claim is North-South, and it is situated in Cochise County, Arizona. This claim is 1500 feet in length and 330 feet in width. The claim runs 165 feet on either side of the location marker. This claim runs from the location monument on which this location notice is posted approximately 15 feet in a Southerly direction to the South end line and 1485 feet in a Northerly direction to the North end line. This claim is marked by six monuments, one at each corner and one at the center of each end line of the claim.

The location monument on which this notice is posted is situated within Section 13, Township 20S, Range 22E, Gila Salt River Base & Meridian, Arizona, and this claim encompasses portions of the following Quarter Section(s), Section(s), Township(s), and Range(s): SE Qtr Sec 13 T20S R22E, Gila Salt River Base & Meridian, Arizona.

The locality of this claim with reference to some natural object or permanent monument and additional information concerning its locality are as follows:

The corner marker at the NW corner of this claim is 56.3 feet SE of the permanent US Mineral Survey marker #4384 for the SW corner of the patented claim **TOMBSTONE EXT#4** (GPS coordinates 31° 41' 38.65" N and 110° 2' 51.34" W)

SUBMITTED ON ~~X~~ January 2020



Jim Jimerson
Acting as agent for WESTGROVE PARTNERS, LLC

RECEIVED
BLM AZ STATE OFFICE
PHOENIX, ARIZONA
2020 MAR - 3 P 12:38

RECEIVED
BLM AZ STATE OFFICE
PHOENIX, ARIZONA
2020 FEB 19 P 2 38
added with BLM, but not
accepted this date

AMC 459465

SECTION 13 T20S R22E



1 in = 0.16 mi (845 ft)

Cochise Co, AZ – Gila Salt River Base and Meridian – Tombstone Mining District



This is the permanent US Mineral Survey marker #4384 for the SW corner of the patented claim TOMBSTONE EXT#4 (GPS coordinates 31° 41' 38.65" N and 110° 2' 51.34" W)

Orientation of claims is N 35° E and N 55° W

This is the permanent US Mineral Survey marker #4384 for the NW corner of the patented claim TOMBSTONE EXT#4 (GPS coordinates 31° 41' 51.37" N and 110° 2' 42.44" W)

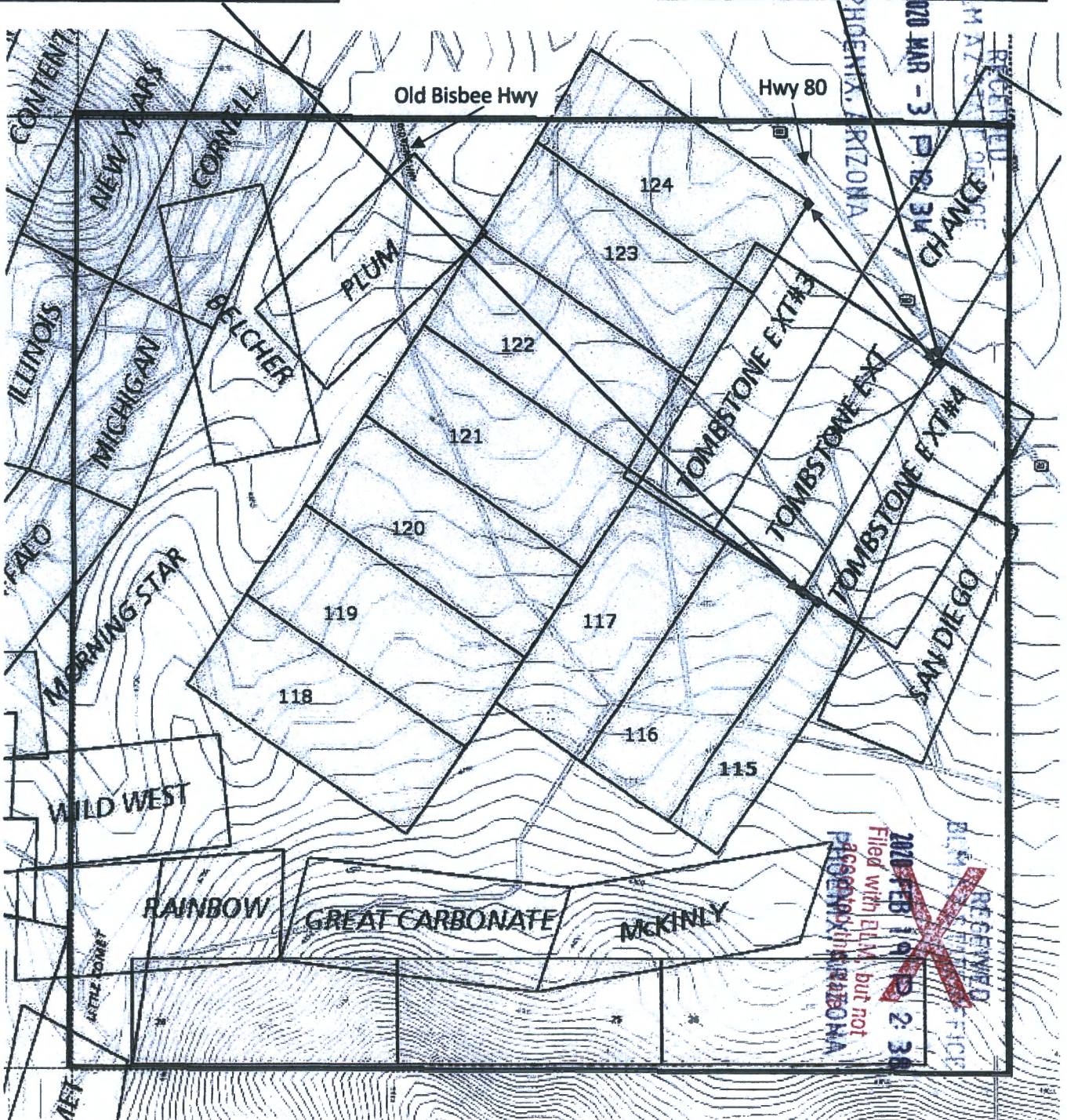

AMC459465

LOCATION NOTICE FOR LODE MINING CLAIM

In Reference to:
3800 (9200) RM
AMC 450273

NOTICE IS HEREBY GIVEN that the **WP #116** lode mining claim has been located by **WESTGROVE PARTNERS, LLC**, whose current mailing address is:

WESTGROVE PARTNERS, LLC
C/O Ward Legal Group
12801 N. Central Expressway Ste. 460
Dallas, TX 75243

The general course of this claim is North-South, and it is situated in Cochise County, Arizona. This claim is 1500 feet in length and 600 feet in width. The claim runs 300 feet on either side of the location marker. This claim runs from the location monument on which this location notice is posted approximately 15 feet in a Southerly direction to the South end line and 1485 feet in a Northerly direction to the North end line. This claim is marked by six monuments, one at each corner and one at the center of each end line of the claim.

The location monument on which this notice is posted is situated within Section 13, Township 20S, Range 22E, Gila Salt River Base & Meridian, Arizona, and this claim encompasses portions of the following Quarter Section(s), Section(s), Township(s), and Range(s): NE, SE Qtr Sec 13 T20S R22E, Gila Salt River Base & Meridian, Arizona.

The locality of this claim with reference to some natural object or permanent monument and additional information concerning its locality are as follows:

The corner marker at the NE corner of this claim is the NW corner marker for Westgrove #115, which is 56.3 feet SE of the permanent US Mineral Survey marker #4384 for the SW corner of the patented claim TOMBSTONE EXT#4 (GPS coordinates 31° 41' 38.65" N and 110° 2' 51.34" W).

SUBMITTED ON ³¹ X January 2020

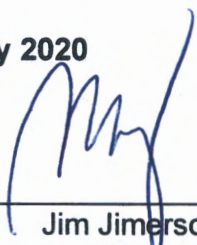

Jim Jimerson
Acting as agent for WESTGROVE PARTNERS, LLC

RECEIVED
BLM AZ STATE OFFICE
2020 MAR -3 P 12:38
PHOENIX, ARIZONA

RECEIVED
BLM AZ STATE OFFICE
2020 FEB 19 P 2:38
Filed with BLM, but not
accepted Arizona
PHOENIX, ARIZONA

AMC 459466

SECTION 13 T20S R22E



1 in = 0.16 mi (845 ft)

Cochise Co, AZ – Gila Salt River Base and Meridian – Tombstone Mining District

This is the permanent US Mineral Survey marker #4384 for the SW corner of the patented claim TOMBSTONE EXT#4 (GPS coordinates 31° 41' 38.65" N and 110° 2' 51.34" W)

Orientation of claims is N 35° E and N 55° W

This is the permanent US Mineral Survey marker #4384 for the NW corner of the patented claim TOMBSTONE EXT#4 (GPS coordinates 31° 41' 51.37" N and 110° 2' 42.44" W)

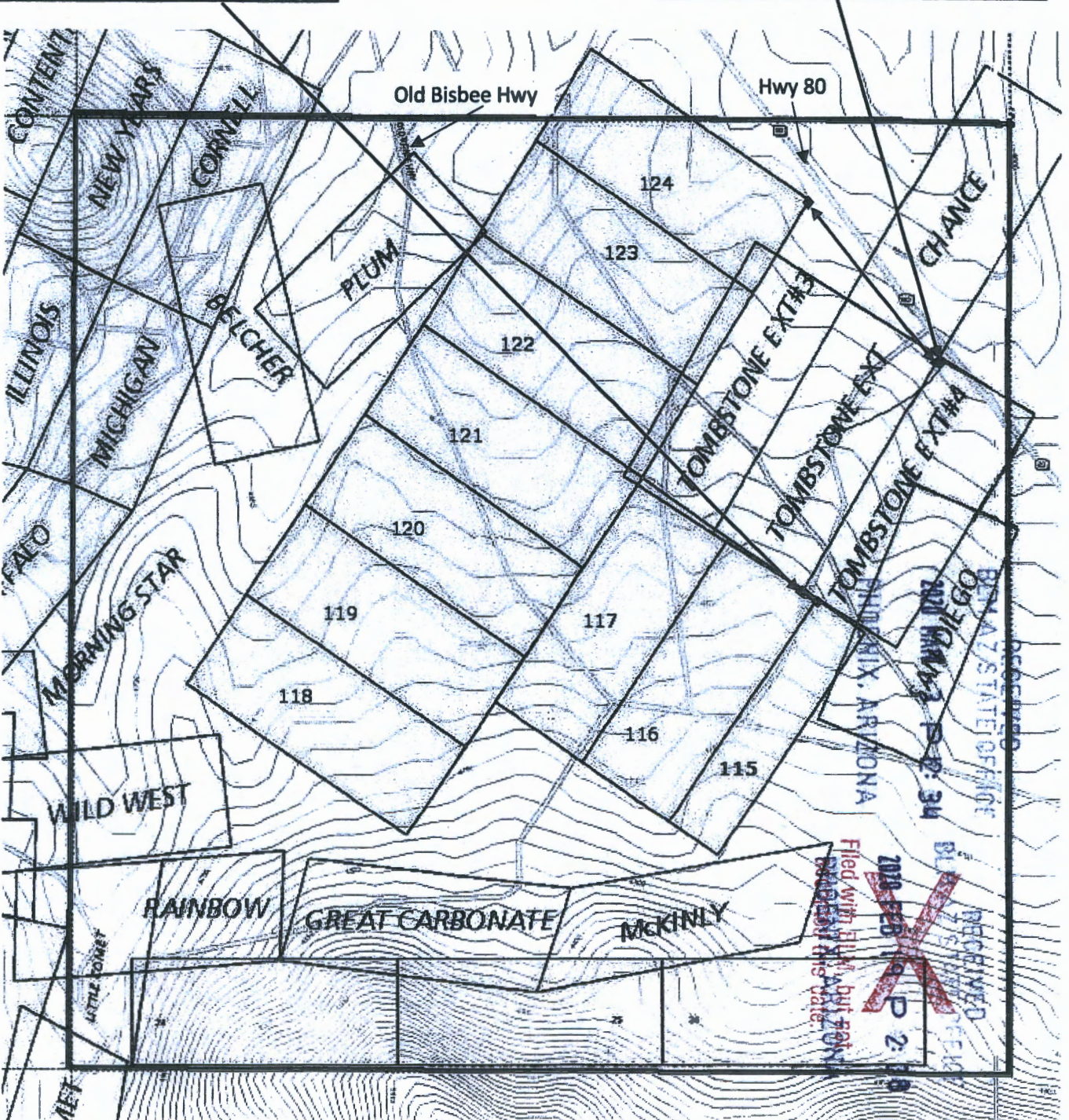

AMC459466

LOCATION NOTICE FOR LODE MINING CLAIM

In Reference to:
3800 (9200) RM
AMC 450274

NOTICE IS HEREBY GIVEN that the WP #117 lode mining claim has been located by WESTGROVE PARTNERS, LLC, whose current mailing address is:

WESTGROVE PARTNERS, LLC
C/O Ward Legal Group
12801 N. Central Expressway Ste. 460
Dallas, TX 75243

The general course of this claim is North-South, and it is situated in Cochise County, Arizona. This claim is 1500 feet in length and 600 feet in width. The claim runs 300 feet on either side of the location marker. This claim runs from the location monument on which this location notice is posted approximately 15 feet in a Southerly direction to the South end line and 1485 feet in a Northerly direction to the North end line. This claim is marked by six monuments, one at each corner and one at the center of each end line of the claim.

The location monument on which this notice is posted is situated within Section 13, Township 20S, Range 22E, Gila Salt River Base & Meridian, Arizona, and this claim encompasses portions of the following Quarter Section(s), Section(s), Township(s), and Range(s): NE, SE, SW Qtr Sec 13 T20S R22E, Gila Salt River Base & Meridian, Arizona.

The locality of this claim with reference to some natural object or permanent monument and additional information concerning its locality are as follows:

The corner marker at the NE corner of this claim is the NW corner marker for Westgrove #116, and is located 543.7 feet in a NW direction from the permanent US Mineral Survey marker #4384 for the SW corner of the patented claim TOMBSTONE EXT#4 (GPS coordinates 31° 41' 38.65" N and 110° 2' 51.34" W).

SUBMITTED ON ³¹ January 2020



Jim Jimerson
Acting as agent for WESTGROVE PARTNERS, LLC

RECEIVED
DEPT. OF STATE OFFICE
2020 MAR - 3 P 12:38
PHOENIX, ARIZONA

RECEIVED
DEPT. OF STATE OFFICE
2020 FEB 19 P 2:38
PHOENIX, ARIZONA
Filed with DLM, but not
a PHOENIX, ARIZONA

AMC459467

SECTION 13 T20S R22E



1 in = 0.16 mi (845 ft)

Cochise Co, AZ – Gila Salt River Base and Meridian – Tombstone Mining District

This is the permanent US Mineral Survey marker #4384 for the SW corner of the patented claim TOMBSTONE EXT#4 (GPS coordinates 31° 41' 38.65" N and 110° 2' 51.34" W)

Orientation of claims is N 35° E and N 55° W

This is the permanent US Mineral Survey marker #4384 for the NW corner of the patented claim TOMBSTONE EXT#4 (GPS coordinates 31° 41' 51.37" N and 110° 2' 42.44" W)

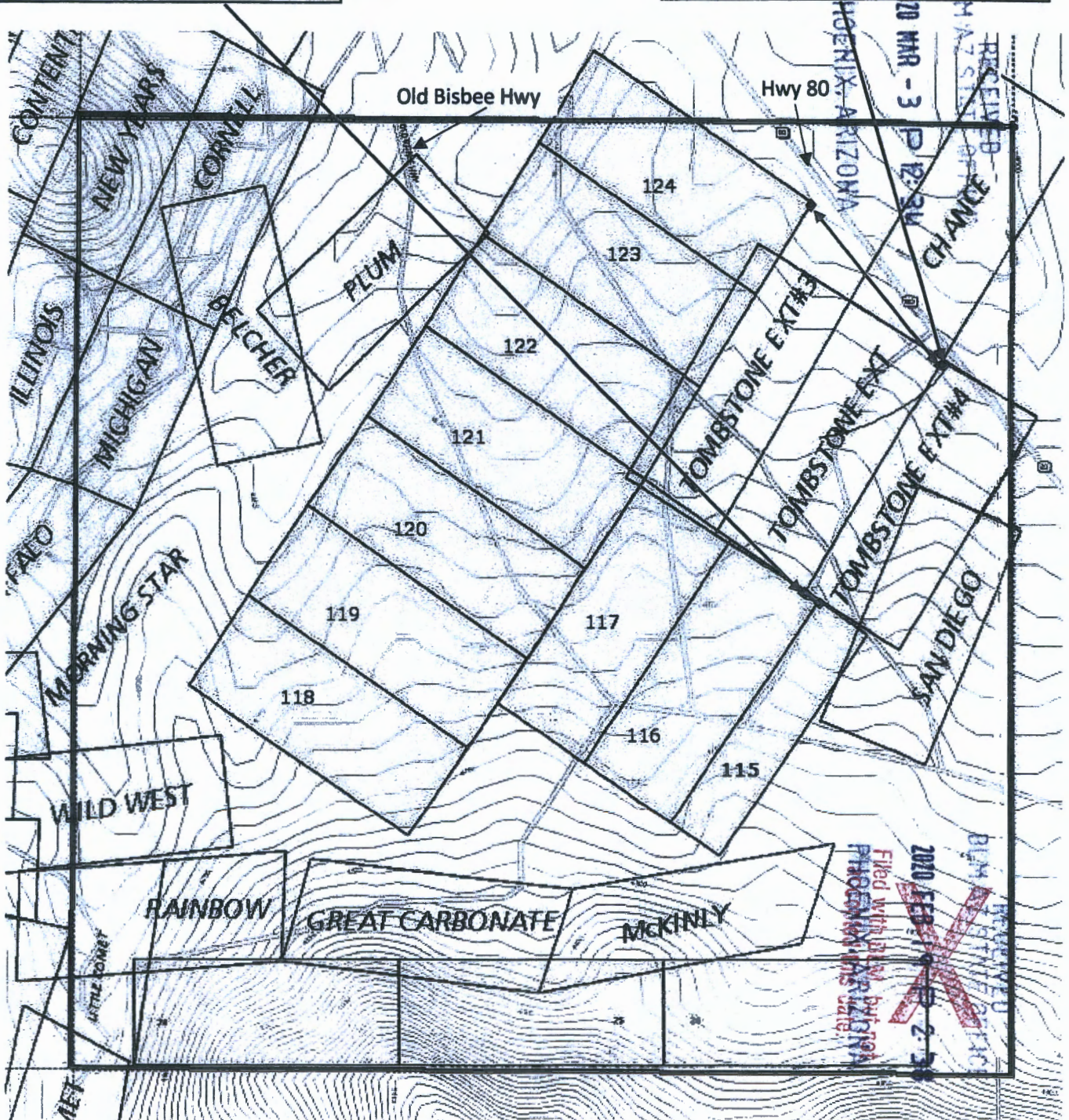

AMC459467

LOCATION NOTICE FOR LODE MINING CLAIM

**In Reference to:
3800 (9200) RM
AMC 450275**

NOTICE IS HEREBY GIVEN that the **WP #118** lode mining claim has been located by **WESTGROVE PARTNERS, LLC**, whose current mailing address is:

WESTGROVE PARTNERS, LLC
C/O Ward Legal Group
12801 N. Central Expressway, Ste. 460
Dallas, TX 75243

The general course of this claim is East-West, and it is situated in Cochise County, Arizona. This claim is 1500 feet in length and 600 feet in width. The claim runs 300 feet on either side of the location marker. This claim runs from the location monument on which this location notice is posted approximately 15 feet in an Easterly direction to the East end line and 1485 feet in a Westerly direction to the West end line. This claim is marked by six monuments, one at each corner and one at the center of each end line of the claim.

The location monument on which this notice is posted is situated within Section 13, Township 20S, Range 22E, Gila Salt River Base & Meridian, Arizona, and this claim encompasses portions of the following Quarter Section(s), Section(s), Township(s), and Range(s): SW Qtr Sec 13 T20S R22E, Gila Salt River Base & Meridian, Arizona.

The locality of this claim with reference to some natural object or permanent monument and additional information concerning its locality are as follows:

The corner marker at the SE corner of this claim is 2400 feet in a SW direction from the NW corner of Westgrove #117, which itself is 1143.7 feet in a NW direction from the permanent US Mineral Survey marker #4384 for the SW corner of the patented claim **TOMBSTONE EXT#4** (GPS coordinates 31° 41' 38.65" N and 110° 2' 51.34" W).

SUBMITTED ON ~~X~~ January 2020

Jim Jimerson
Acting as agent for WESTGROVE PARTNERS, LLC

RECEIVED
BLM AZ STATE OFFICE
2020 MAR - 3 P 12:58 PM
PHOENIX, ARIZONA

AMC 459468

RECEIVED
BLM AZ STATE OFFICE
2020 FEB 19 P 2:31
PHOENIX, ARIZONA
Filed with BLM Arizona
on or prior to this date.

SECTION 13 T20S R22E



1 in = 0.16 mi (845 ft)

Cochise Co, AZ – Gila Salt River Base and Meridian – Tombstone Mining District

This is the permanent US Mineral Survey marker #4384 for the SW corner of the patented claim TOMBSTONE EXT#4 (GPS coordinates 31° 41' 38.65" N and 110° 2' 51.34" W)

Orientation of claims is N 35° E and N 55° W

This is the permanent US Mineral Survey marker #4384 for the NW corner of the patented claim TOMBSTONE EXT#4 (GPS coordinates 31° 41' 51.37" N and 110° 2' 42.44" W)

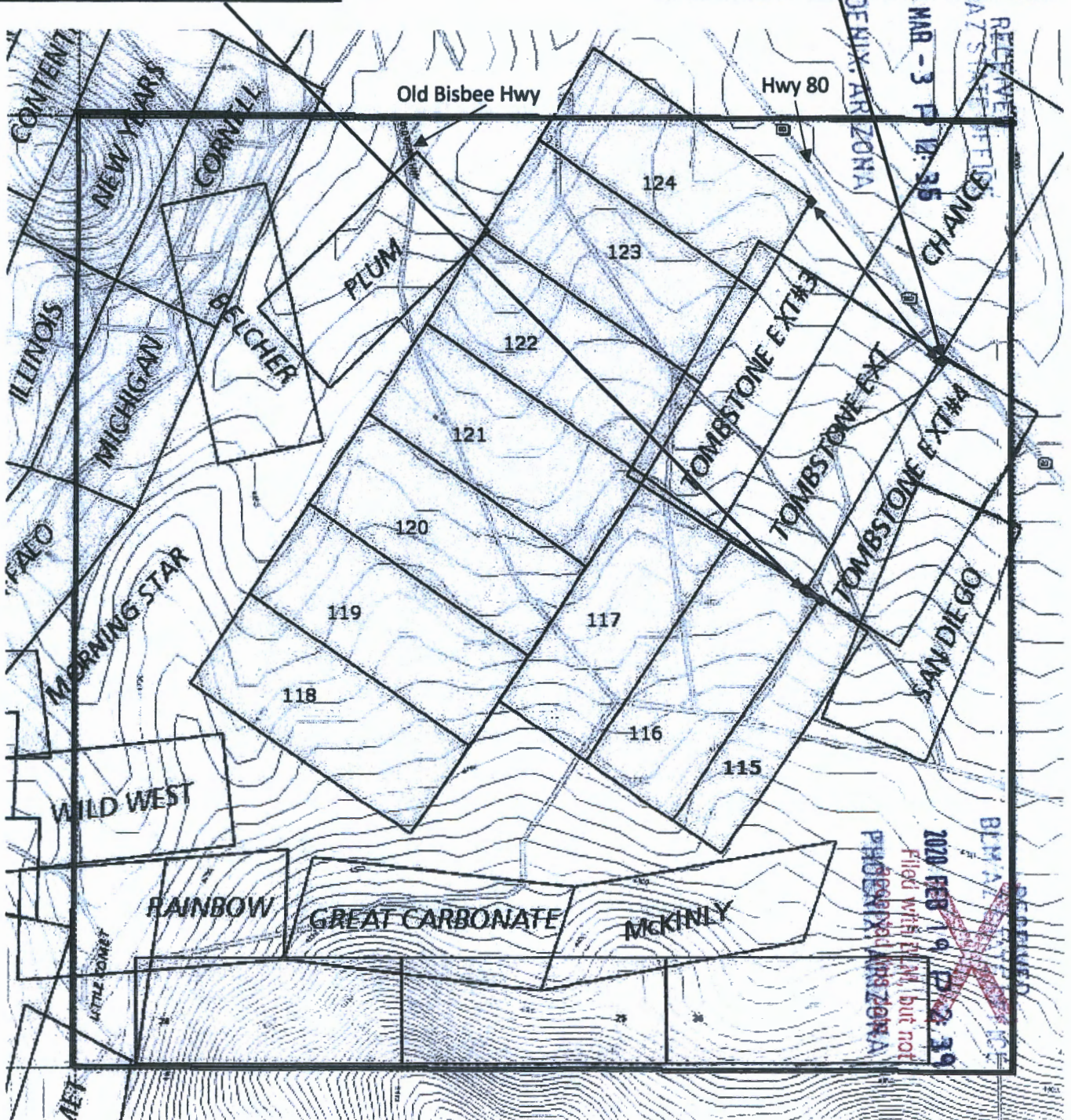

AHC459468

LOCATION NOTICE FOR LODE MINING CLAIM

**In Reference to:
3800 (9200) RM
AMC 450276**

NOTICE IS HEREBY GIVEN that the WP #119 lode mining claim has been located by WESTGROVE PARTNERS, LLC, whose current mailing address is:

WESTGROVE PARTNERS, LLC
C/O Ward Legal Group
12801 N. Central Expressway Ste. 460
Dallas, TX 75243

The general course of this claim is East-West, and it is situated in Cochise County, Arizona. This claim is 1500 feet in length and 600 feet in width. The claim runs 300 feet on either side of the location marker. This claim runs from the location monument on which this location notice is posted approximately 15 feet in an Easterly direction to the East end line and 1485 feet in a Westerly direction to the West end line. This claim is marked by six monuments, one at each corner and one at the center of each end line of the claim.

The location monument on which this notice is posted is situated within Section 13, Township 20S, Range 22E, Gila Salt River Base & Meridian, Arizona, and this claim encompasses portions of the following Quarter Section(s), Section(s), Township(s), and Range(s): NW, SW Qtr Sec 13 T20S R22E, Gila Salt River Base & Meridian, Arizona.

The locality of this claim with reference to some natural object or permanent monument and additional information concerning its locality are as follows:

The corner marker at the NE corner of this claim is 1200 feet in a SW direction from the NW corner of Westgrove #117, which itself is 1143.7 feet in a NW direction from the permanent US Mineral Survey marker #4384 for the SW corner of the patented claim TOMBSTONE EXT#4 (GPS coordinates 31° 41' 38.65" N and 110° 2' 51.34" W).

SUBMITTED ON ~~X~~ January 2020

Jim Jimerson
Acting as agent for WESTGROVE PARTNERS, LLC

RECEIVED
BLM-AZ STATE OFFICE
2020 MAR -3 P 2:39
PHOENIX, ARIZONA

AMC459469

RECEIVED
BLM-AZ STATE OFFICE
2020 FEB 19 P 2:39
Filed with BLM, but not
Accepted in
PHOENIX, ARIZONA

SECTION 13 T20S R22E



1 in = 0.16 mi (845 ft)

Cochise Co, AZ – Gila Salt River Base and Meridian – Tombstone Mining District

This is the permanent US Mineral Survey marker #4384 for the SW corner of the patented claim TOMBSTONE EXT#4 (GPS coordinates 31° 41' 38.65" N and 110° 2' 51.34" W)

Orientation of claims is N 35° E and N 55° W

This is the permanent US Mineral Survey marker #4384 for the NW corner of the patented claim TOMBSTONE EXT#4 (GPS coordinates 31° 41' 51.37" N and 110° 2' 42.44" W)

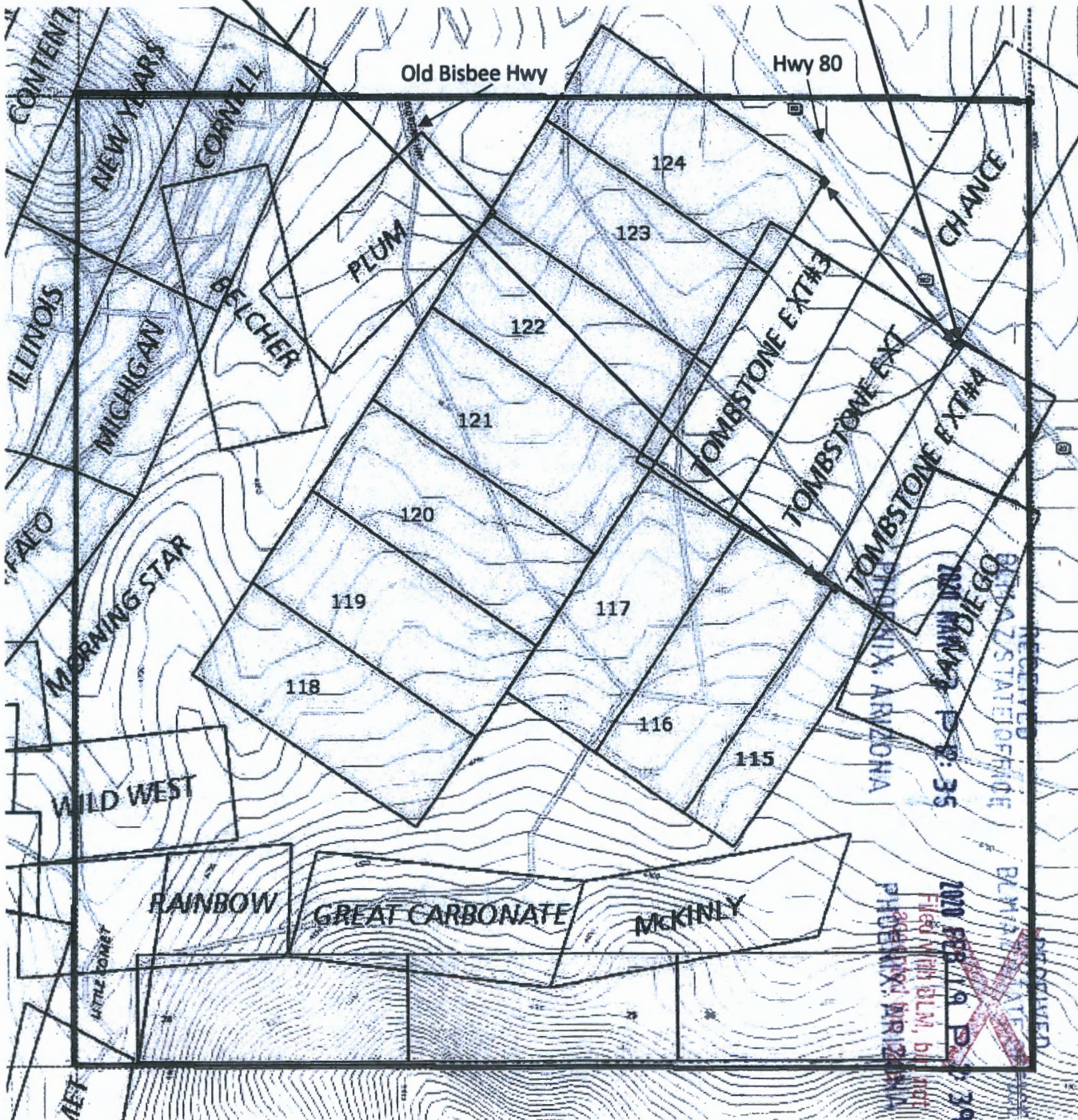

AMC459469

LOCATION NOTICE FOR LODE MINING CLAIM

In Reference to:
3800 (9200) RM
AMC 450277

NOTICE IS HEREBY GIVEN that the **WP #120** lode mining claim has been located by **WESTGROVE PARTNERS, LLC**, whose current mailing address is:

WESTGROVE PARTNERS, LLC
C/O Ward Legal Group
12801 N. Central Expressway Ste. 460
Dallas, TX 75243

The general course of this claim is East-West, and it is situated in Cochise County, Arizona. This claim is 1500 feet in length and 600 feet in width. The claim runs 300 feet on either side of the location marker. This claim runs from the location monument on which this location notice is posted approximately 15 feet in an Easterly direction to the East end line and 1485 feet in a Westerly direction to the West end line. This claim is marked by six monuments, one at each corner and one at the center of each end line of the claim.

The location monument on which this notice is posted is situated within Section 13, Township 20S, Range 22E, Gila Salt River Base & Meridian, Arizona, and this claim encompasses portions of the following Quarter Section(s), Section(s), Township(s), and Range(s): NW, SE, NW, SW Qtr Sec 13 T20S R22E, Gila Salt River Base & Meridian, Arizona.

The locality of this claim with reference to some natural object or permanent monument and additional information concerning its locality are as follows:

The corner marker at the SE corner of this claim is 1200 feet in a SW direction from the NW corner of Westgrove #117, which itself is 1143.7 feet in a NW direction from the permanent US Mineral Survey marker #4384 for the SW corner of the patented claim **TOMBSTONE EXT#4** (GPS coordinates 31° 41' 38.65" N and 110° 2' 51.34" W).

SUBMITTED ON X January 2020

Jim Jimerson
Acting as agent for WESTGROVE PARTNERS, LLC

RECEIVED
BLM-AZ STATE OFFICE
2020 MAR - 3 P 12:53
PHOENIX, ARIZONA

AMC 459470

RECEIVED
BLM-AZ STATE OFFICE
2020 FEB 19 P 2:39
Filed with BLM, but not
PHOENIX, ARIZONA

SECTION 13 T20S R22E



1 in = 0.16 mi (845 ft)

Cochise Co, AZ – Gila Salt River Base and Meridian – Tombstone Mining District

This is the permanent US Mineral Survey marker #4384 for the SW corner of the patented claim TOMBSTONE EXT#4 (GPS coordinates 31° 41' 38.65" N and 110° 2' 51.34" W)

Orientation of claims is N 35° E and N 55° W

This is the permanent US Mineral Survey marker #4384 for the NW corner of the patented claim TOMBSTONE EXT#4 (GPS coordinates 31° 41' 51.37" N and 110° 2' 42.44" W)

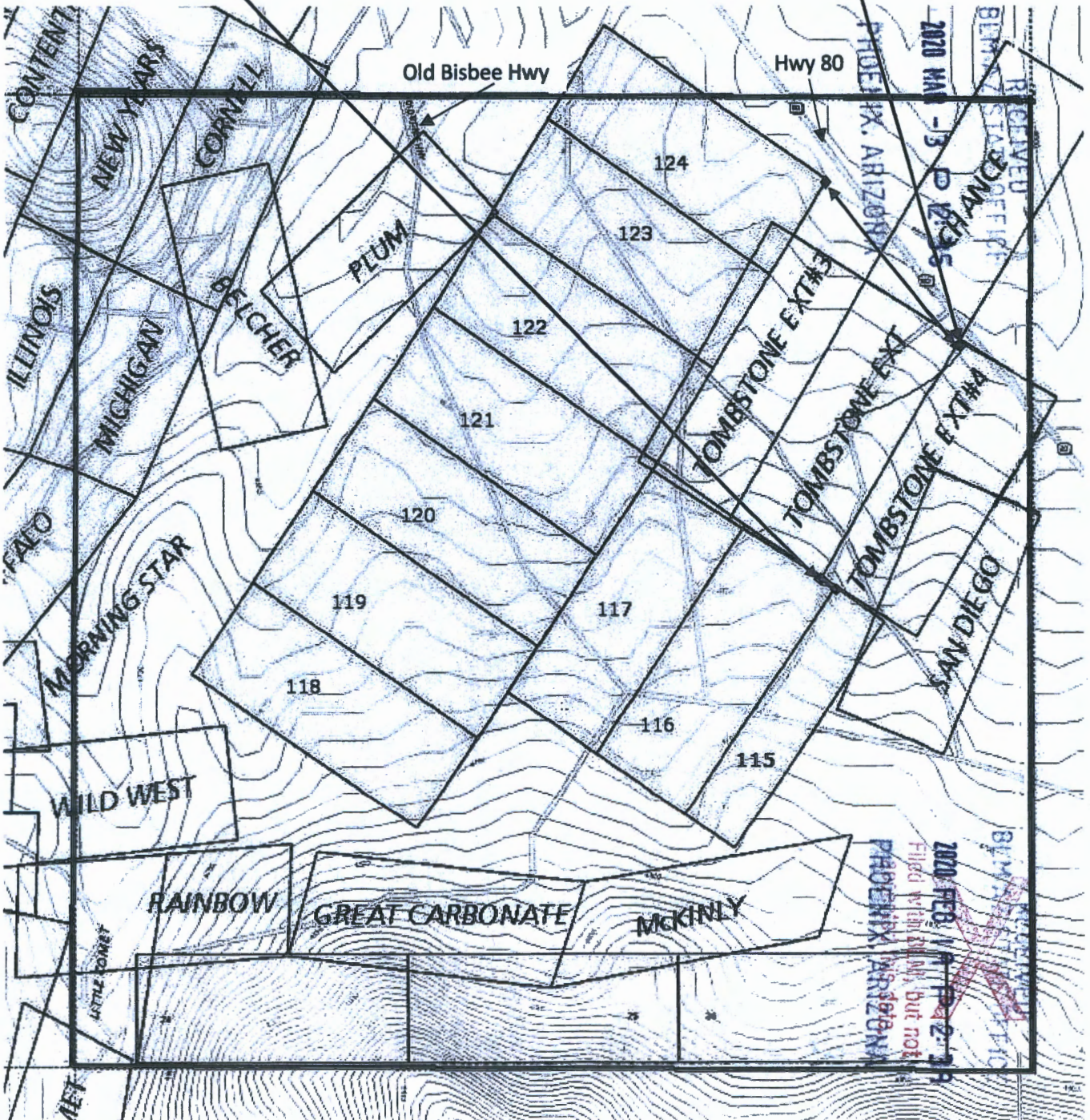

AN C 4 5 9 4 7 0

LOCATION NOTICE FOR LODE MINING CLAIM

In Reference to:
3800 (9200) RM
AMC 450278

NOTICE IS HEREBY GIVEN that the **WP #121** lode mining claim has been located by **WESTGROVE PARTNERS, LLC**, whose current mailing address is:

WESTGROVE PARTNERS, LLC
C/O Ward Legal Group
12801 N. Central Expressway Ste. 460
Dallas, TX 75243

The general course of this claim is East-West, and it is situated in Cochise County, Arizona. This claim is 1500 feet in length and 600 feet in width. The claim runs 300 feet on either side of the location marker. This claim runs from the location monument on which this location notice is posted approximately 15 feet in an Easterly direction to the East end line and 1485 feet in a Westerly direction to the West end line. This claim is marked by six monuments, one at each corner and one at the center of each end line of the claim.

The location monument on which this notice is posted is situated within Section 13, Township 20S, Range 22E, Gila Salt River Base & Meridian, Arizona, and this claim encompasses portions of the following Quarter Section(s), Section(s), Township(s), and Range(s): NE, NW Qtr Sec 13 T20S R22E, Gila Salt River Base & Meridian, Arizona.

The locality of this claim with reference to some natural object or permanent monument and additional information concerning its locality are as follows:

The corner marker at the NE corner of this claim is the NW corner of Westgrove #117, which is 1143.7 feet in a NW direction from the permanent US Mineral Survey marker #4384 for the SW corner of the patented claim TOMBSTONE EXT#4 (GPS coordinates 31° 41' 38.65" N and 110° 2' 51.34" W).

SUBMITTED ON X January 2020



Jim Jimerson
Acting as agent for WESTGROVE PARTNERS, LLC

RECEIVED
BLM AZ STATE OFFICE
2020 MAR - 3 P 12:45
PHOENIX, ARIZONA

RECEIVED
BLM AZ STATE OFFICE
2020 FEB 19 P 2:39
Filed with BLM but not
PHOENIX, ARIZONA

AMC459471

SECTION 13 T20S R22E



1 in = 0.16 mi (845 ft)

Cochise Co, AZ – Gila Salt River Base and Meridian – Tombstone Mining District

This is the permanent US Mineral Survey marker #4384 for the SW corner of the patented claim TOMBSTONE EXT#4 (GPS coordinates 31° 41' 38.65" N and 110° 2' 51.34" W)

Orientation of claims is N 35° E and N 55° W

This is the permanent US Mineral Survey marker #4384 for the NW corner of the patented claim TOMBSTONE EXT#4 (GPS coordinates 31° 41' 51.37" N and 110° 2' 42.44" W)

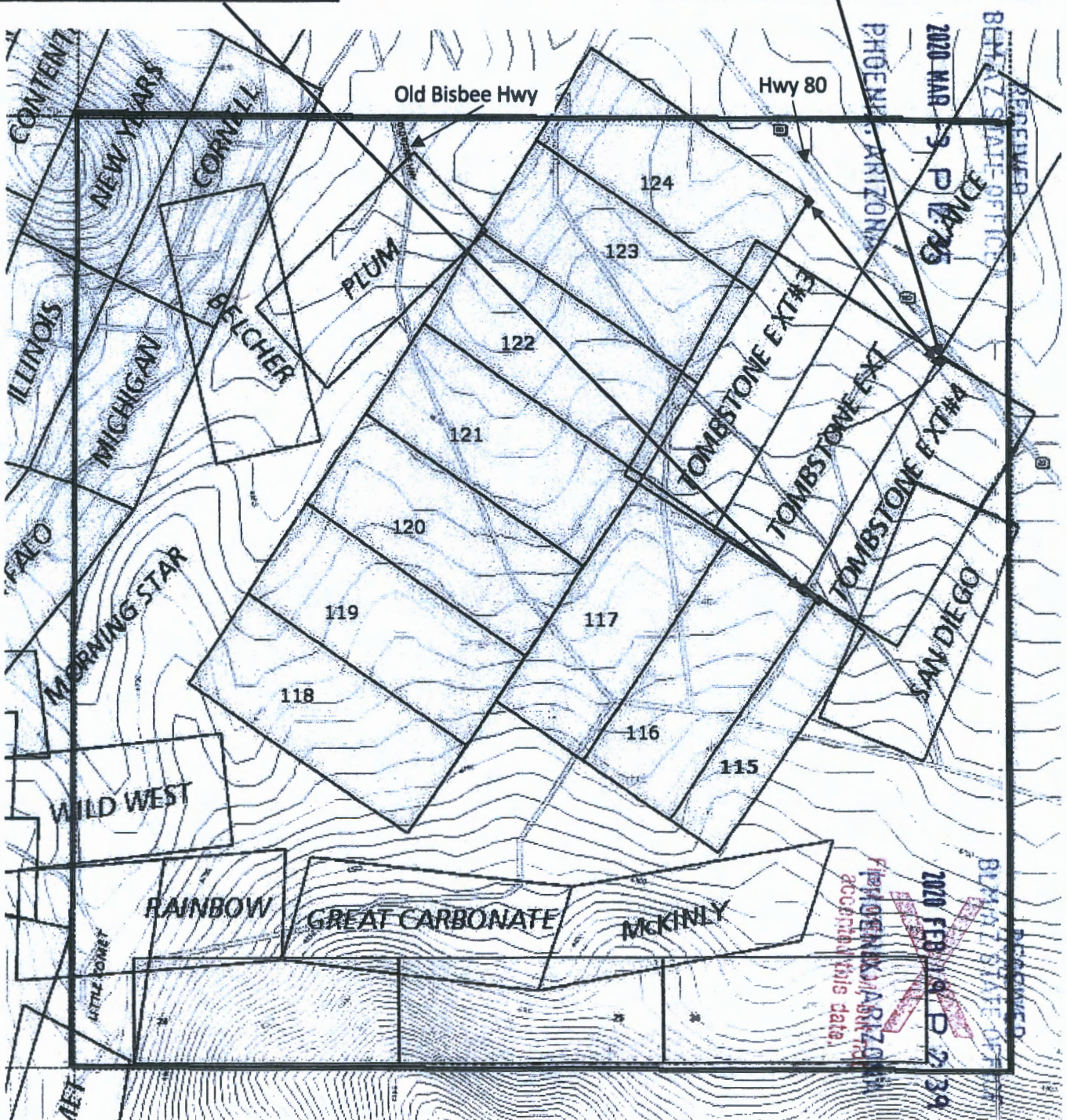

LOCATION NOTICE FOR LODE MINING CLAIM

**In Reference to:
3800 (9200) RM
AMC 450279**

NOTICE IS HEREBY GIVEN that the **WP #122** lode mining claim has been located by **WESTGROVE PARTNERS, LLC**, whose current mailing address is:

**WESTGROVE PARTNERS, LLC
C/O Ward Legal Group
12801 N. Central Expressway Ste. 460
Dallas, TX 75243**

The general course of this claim is East-West, and it is situated in Cochise County, Arizona. This claim is 1500 feet in length and 600 feet in width. The claim runs 300 feet on either side of the location marker. This claim runs from the location monument on which this location notice is posted approximately 15 feet in an Easterly direction to the East end line and 1485 feet in a Westerly direction to the West end line. This claim is marked by six monuments, one at each corner and one at the center of each end line of the claim.

The location monument on which this notice is posted is situated within Section 13, Township 20S, Range 22E, Gila Salt River Base & Meridian, Arizona, and this claim encompasses portions of the following Quarter Section(s), Section(s), Township(s), and Range(s): NE, NW Qtr Sec 13 T20S R22E, Gila Salt River Base & Meridian, Arizona.

The locality of this claim with reference to some natural object or permanent monument and additional information concerning its locality are as follows:

The corner marker at the SE corner of this claim is the NW corner of Westgrove #117, which itself is 1143.7 feet in a NW direction from the permanent US Mineral Survey marker #4384 for the SW corner of the patented claim TOMBSTONE EXT#4 (GPS coordinates 31° 41' 38.65" N and 110° 2' 51.34" W).

SUBMITTED ON X January 2020

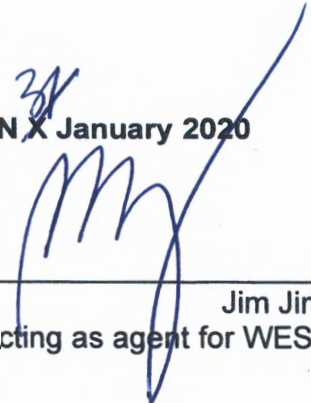

Jim Jimerson
Acting as agent for WESTGROVE PARTNERS, LLC

RECEIVED
BLM AZ STATE OFFICE
2020 MAR - 3 P 12:33
PHOENIX, ARIZONA

AMC 459472

RECEIVED
BLM AZ STATE OFFICE
2020 FEB - 19 P 2:39
PHOENIX, ARIZONA
Filed with BLA
Arizona
Accepted this date.

SECTION 13 T20S R22E



1 in = 0.16 mi (845 ft)

Cochise Co, AZ – Gila Salt River Base and Meridian – Tombstone Mining District

This is the permanent US Mineral Survey marker #4384 for the SW corner of the patented claim TOMBSTONE EXT#4 (GPS coordinates 31° 41' 38.65" N and 110° 2' 51.34" W)

Orientation of claims is N 35° E and N 55° W

This is the permanent US Mineral Survey marker #4384 for the NW corner of the patented claim TOMBSTONE EXT#4 (GPS coordinates 31° 41' 51.37" N and 110° 2' 42.44" W)

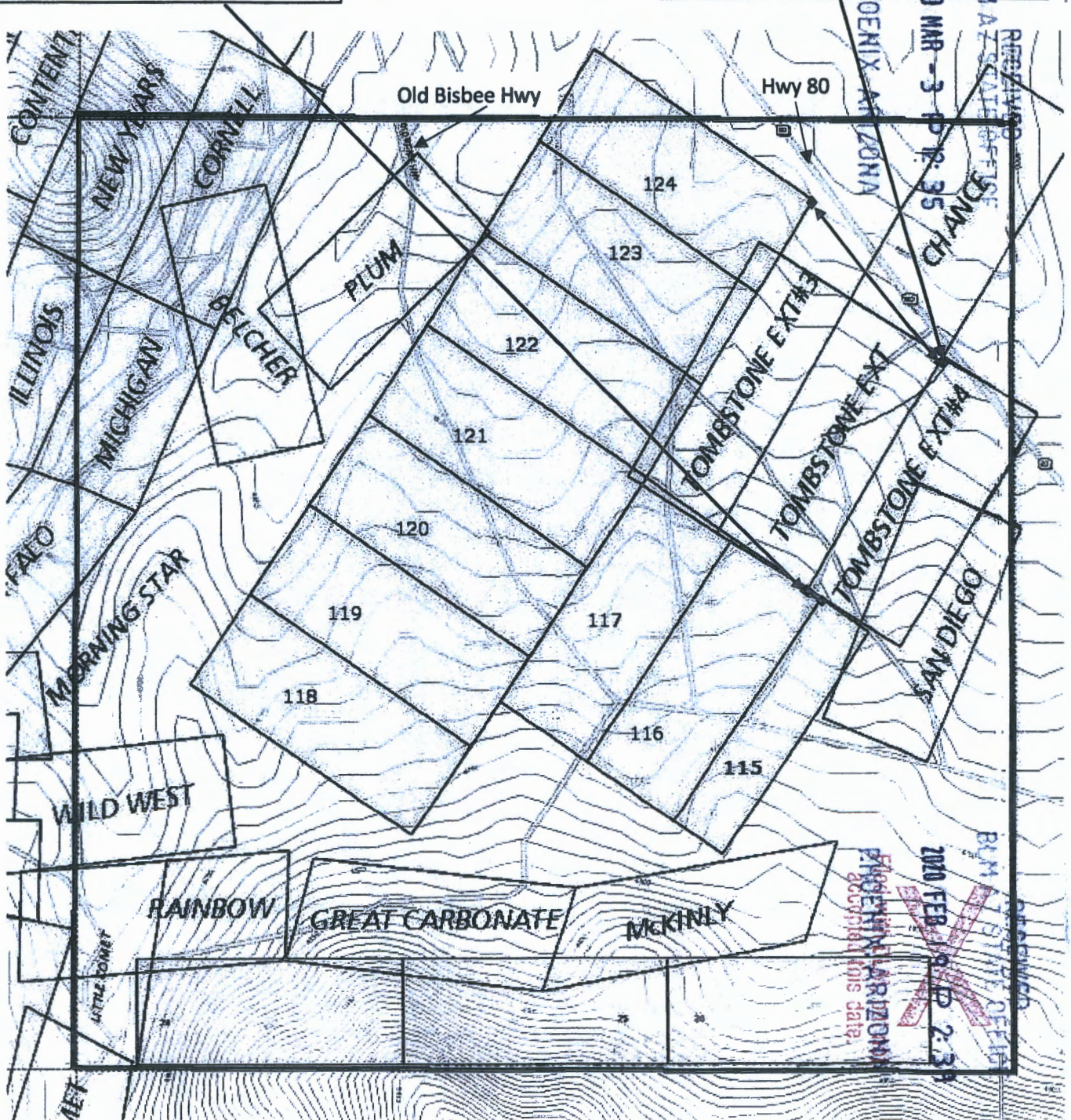

AMC459472

LOCATION NOTICE FOR LODE MINING CLAIM

In Reference to:
3800 (9200) RM
AMC 450280

NOTICE IS HEREBY GIVEN that the **WP #123** lode mining claim has been located by **WESTGROVE PARTNERS, LLC**, whose current mailing address is:

WESTGROVE PARTNERS, LLC
C/O Ward Legal Group
12801 N. Central Expressway Ste. 460
Dallas, TX 75243

The general course of this claim is East-West, and it is situated in Cochise County, Arizona. This claim is 1500 feet in length and 600 feet in width. The claim runs 300 feet on either side of the location marker. This claim runs from the location monument on which this location notice is posted approximately 15 feet in an Easterly direction to the East end line and 1485 feet in a Westerly direction to the West end line. This claim is marked by six monuments, one at each corner and one at the center of each end line of the claim.

The location monument on which this notice is posted is situated within Section 13, Township 20S, Range 22E, Gila Salt River Base & Meridian, Arizona, and this claim encompasses portions of the following Quarter Section(s), Section(s), Township(s), and Range(s): NE, NW Qtr Sec 13 T20S R22E, Gila Salt River Base & Meridian, Arizona.

The locality of this claim with reference to some natural object or permanent monument and additional information concerning its locality are as follows:

The corner marker at the NE corner of this claim is 1200 feet in a NE direction from the NW corner of Westgrove #117, which itself is 1143.7 feet in a NW direction from the permanent US Mineral Survey marker #4384 for the SW corner of the patented claim TOMBSTONE EXT#4 (GPS coordinates 31° 41' 38.65" N and 110° 2' 51.34" W).

SUBMITTED ON ~~X~~ January 2020



Jim Jimerson
Acting as agent for WESTGROVE PARTNERS, LLC

RECEIVED
BLM AZ STATE OFFICE
2020 MAR - 3 P 12: 25
PHOENIX, ARIZONA

RECEIVED
BLM AZ STATE OFFICE
2020 FEB - 19 P 2: 50
Filed with the BLM
PHOENIX, ARIZONA

AMC459473

SECTION 13 T20S R22E



1 in = 0.16 mi (845 ft)

Cochise Co, AZ – Gila Salt River Base and Meridian – Tombstone Mining District

This is the permanent US Mineral Survey marker #4384 for the SW corner of the patented claim TOMBSTONE EXT#4 (GPS coordinates 31° 41' 38.65" N and 110° 2' 51.34" W)

Orientation of claims is N 35° E and N 55° W

This is the permanent US Mineral Survey marker #4384 for the NW corner of the patented claim TOMBSTONE EXT#4 (GPS coordinates 31° 41' 51.37" N and 110° 2' 42.44" W)

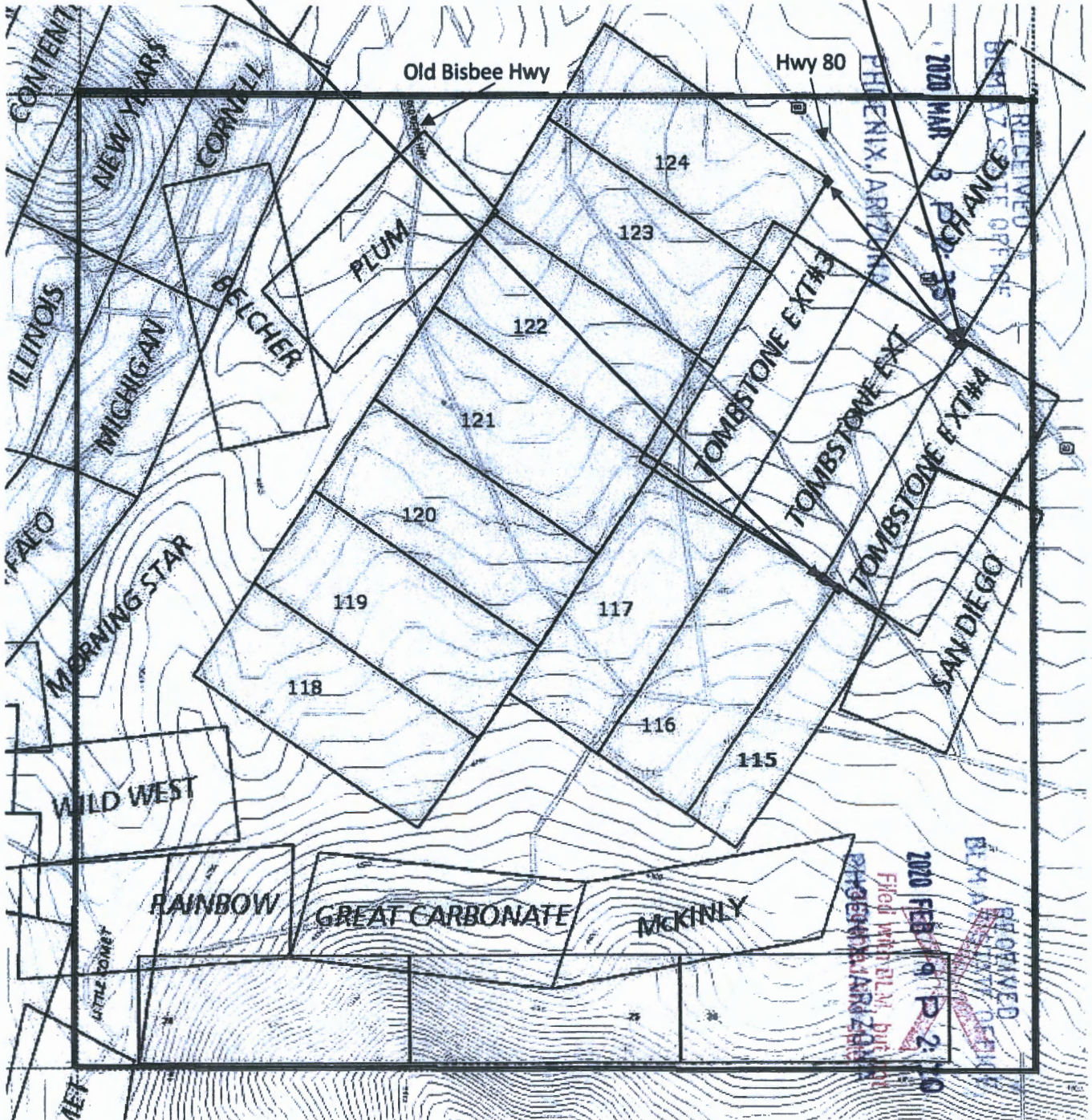

AMC459473

LOCATION NOTICE FOR LODE MINING CLAIM

In Reference to:
3800 (9200) RM
AMC 450281

NOTICE IS HEREBY GIVEN that the **WP #124** lode mining claim has been amended by **WESTGROVE PARTNERS, LLC**, whose current mailing address is:

WESTGROVE PARTNERS, LLC
C/O Ward Legal Group
12801 N. Central Expressway Ste. 460
Dallas, TX 75243

The general course of this claim is East-West, and it is situated in Cochise County, Arizona. This claim is 1500 feet in length and 600 feet in width. The claim runs 300 feet on either side of the location marker. This claim runs from the location monument on which this location notice is posted approximately 15 feet in an Easterly direction to the East end line and 1485 feet in a Westerly direction to the West end line. This claim is marked by six monuments, one at each corner and one at the center of each end line of the claim.

The location monument on which this notice is posted is situated within Section 13, Township 20S, Range 22E, Gila Salt River Base & Meridian, Arizona, and this claim encompasses portions of the following Quarter Section(s), Section(s), Township(s), and Range(s): NE Qtr Sec 13, SE Qtr Sec 12 T20S R22E, Gila Salt River Base & Meridian, Arizona.

The locality of this claim with reference to some natural object or permanent monument and additional information concerning its locality are as follows:

The corner marker at the NE corner of this claim is 1161.6 feet in a NW direction from the permanent US Mineral Survey marker #4384 for the NW corner of the patented claim TOMBSTONE EXT#4 (GPS coordinates 31° 41' 51.37" N and 110° 2 '42.44" W).

SUBMITTED ON ³¹ X January 2020

Jim Jimerson
Acting as agent for WESTGROVE PARTNERS, LLC

RECEIVED
BLM AZ STATE OFFICE
2020 MAR -3 P 12:55
PHOENIX, ARIZONA

RECEIVED
BLM AZ STATE OFFICE
2020 FEB 19 P 2:20
Filed with BLM, but not
PHOENIX, ARIZONA

AMC 459474

SECTION 13 T20S R22E



1 in = 0.16 mi (845 ft)

Cochise Co, AZ – Gila Salt River Base and Meridian – Tombstone Mining District

This is the permanent US Mineral Survey marker #4384 for the SW corner of the patented claim TOMBSTONE EXT#4 (GPS coordinates 31° 41' 38.65" N and 110° 2' 51.34" W)

Orientation of claims is N 35° E and N 55° W

This is the permanent US Mineral Survey marker #4384 for the NW corner of the patented claim TOMBSTONE EXT#4 (GPS coordinates 31° 41' 51.37" N and 110° 2' 42.44" W)

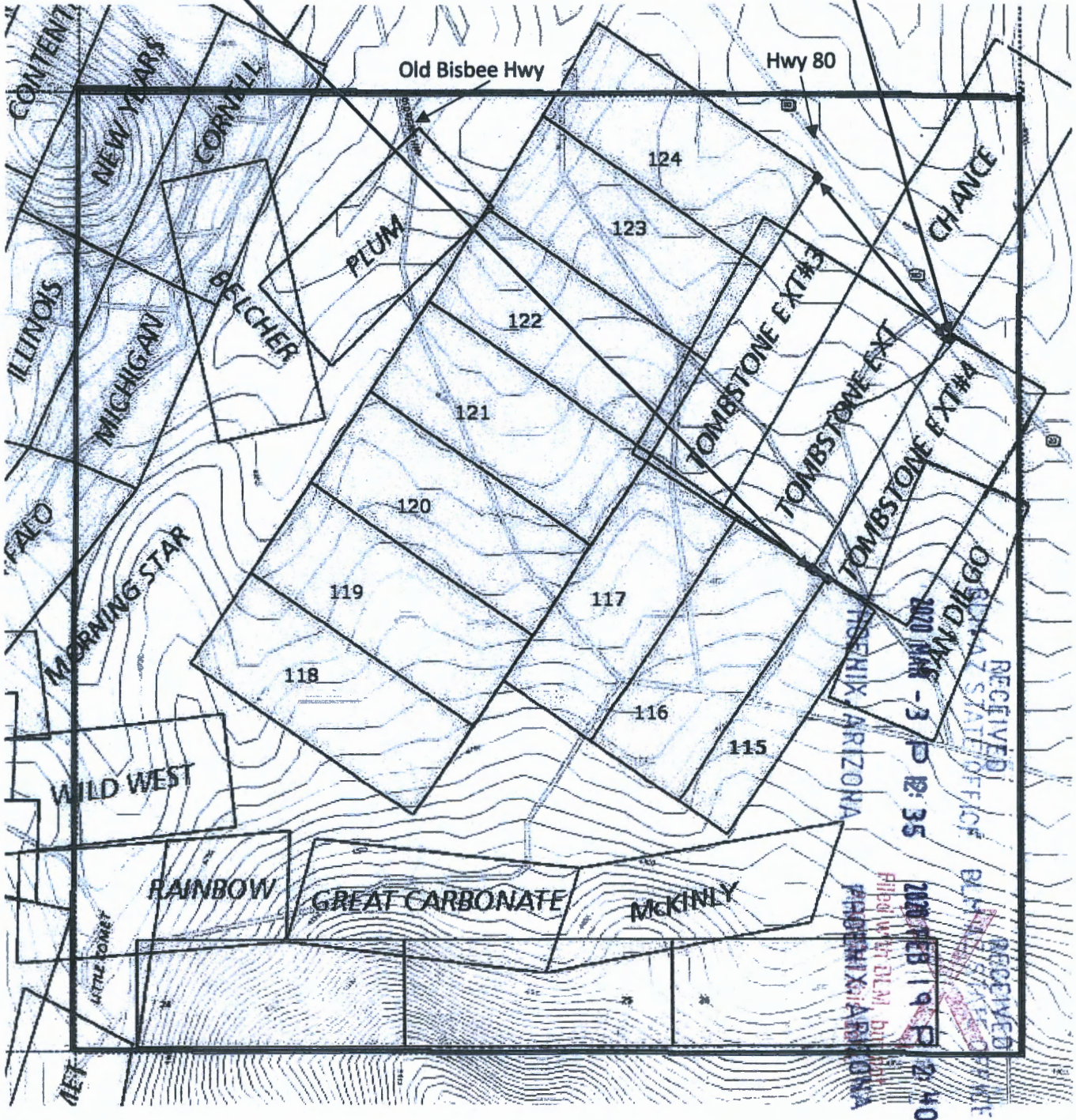

Date and Time Run:
3/13/2020 3:36:09 PM

Page 1 of 1

DEPARTMENT OF THE INTERIOR
BUREAU OF LAND MANAGEMENT
Case Recordation

Geographic Report with Land

Disposition is equal to **AUTHORIZED , CANCELLED , EXPIRED , PENDING , REJECTED , RELINQUISHED ,
WITHDRAWN**
and Meridian Township Range Section is equal to **14 0200S 0220E 012 , 14 0200S 0220E 013**
and Admin State is equal to **AZ**

NO WARRANTY IS MADE BY BLM
FOR USE OF THE DATA FOR
PURPOSES NOT INTENDED BY BLM

DEPARTMENT OF THE INTERIOR
BUREAU OF LAND MANAGEMENT
Case Recordation
Geographic Report with Land

Admin State: AZ
Geo State: AZ

Serial Number	Total Case Acres:	CaseType	Case Disp	Mer	Twp	Rng	Sec	Sur Type	Sur Nr	Suf	Subdivision	Act Pend
AZA 000683	6.100	285001	AUTHORIZED	14	0200S	0220E	012	LOTS			11;	
AZA 018139	0.052	287001	AUTHORIZED					LOTS			1,2;	
AZA 019345	0.110	285003	AUTHORIZED					LOTS			1,2;	
AZA 019985	0.110	286203	AUTHORIZED					LOTS			1-2;	
AZA 031776	10.600	286203	AUTHORIZED					ALIQ			NESW,SWSE;	
AZAR 0030538	20.000	274000	AUTHORIZED					MNR		1	E2SESW;	Y
	20.000											
AZAR 0031359	9.920	274000	AUTHORIZED					LOTS			12;	Y
	9.920											
AZAR 0034578	0.237	287001	AUTHORIZED					LOTS			11;	
AZPHX 0058765	225.800	284200	AUTHORIZED					ALIQ			SWNW,NWSW;	
AZPHX 0086622	125.100	284200	AUTHORIZED					ALIQ			SWNW,W2SW;	

Serial Number	Total Case Acres:	CaseType	Case Disp	Mer	Twp	Rng	Sec	Sur Type	Sur Nr	Suf	Subdivision	Act Pend
AZA 002053	1.180	282103	AUTHORIZED	14	0200S	0220E	013	FF		1	PART E2NE;	
AZA 031776	10.600	286203	AUTHORIZED					ALIQ			NENE;	

TOWNSHIP 20 SOUTH RANGE 22 EAST OF THE GILA AND SALT RIVER MERIDIAN, ARIZONA

COCHISE COUNTY
TUCSON FIELD OFFICE

STATUS OF PUBLIC DOMAIN
LAND AND MINERAL TITLES

MTP
SUPPL SECS 1,2,11,12

INDEX TO SEGREGATED TRACTS				
RESURVEY TRACT NO	ORIGINAL SURVEY		SUBDIVISION	
	T	R	SEC	SUBDIVISION

FOR ORDERS AFFECTING DISPOSAL OR USE OF UNIDENTIFIED LANDS WITHDRAWN FOR CLASSIFICATION, MINERALS, WATER AND/OR OTHER PUBLIC PURPOSES, REFER TO INDEX OF MISCELLANEOUS DOCUMENTS.

MDS 775 NE

A 20675 R/W Road 33'
Sec 11: Lots 3, 4

A 18982 R/W Transmission Line 10'
Sec 11: W1/2, SW1/4

PHX 086622 R/W Railroad and Stations 50'
Sec 2: SW1/4
Sec 11: N1/2
Sec 12: SW1/4NW1/4, W1/2SW1/4

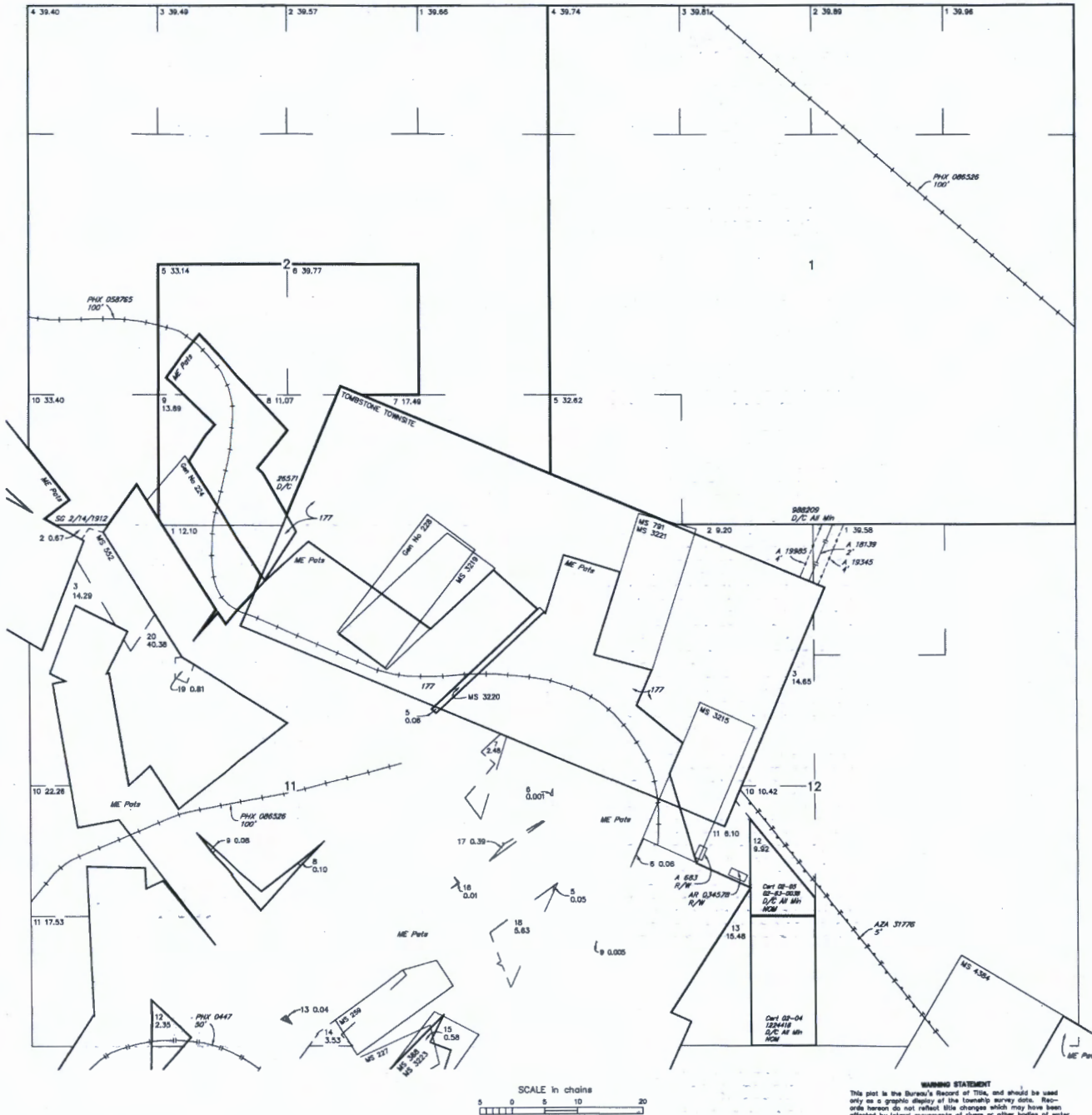

CURRENT TO	LT	GSR Mer
5-11-2017	ACAD	T 20 S
		R 22 E

NO 1

WARNING STATEMENT
This plot is the Bureau's Record of Title, and should be used only as a graphic display of the township survey data. Records herein do not reflect title changes which may have been effected by lateral movements of rivers or other bodies of water. Refer to the cadastral surveys for official survey information.

WARD LEGAL GROUP, PLLC
NORTH CENTRAL PLAZA III, SUITE 460
12801 N. CENTRAL EXPRESSWAY
DALLAS, TEXAS 75243-1748



US Dept. of Interior
Bureau of Land Mgt.
One North Central Ave, #800
Phoenix AZ 85004

RECEIVED
BEM AZ STATE OFFICE
MAY - 3 10 2002
PHOENIX, ARIZONA

WARD LEGAL GROUP, PLLC
NORTH CENTRAL PLAZA III, SUITE 460
12801 N. CENTRAL EXPRESSWAY
DALLAS, TEXAS 75243-1748

RECEIVED
BLM AZ STATE OFFICE
2007 FEB 19 P 2:37
PHOENIX, ARIZONA



US Dept. Interior
Bureau of Land Mgt
One N. Central Ave
Phoenix, AZ 85004-4427

RECEIVED
BLM AZ STATE OFFICE
2007 MAR -3 P 12:35
PHOENIX, ARIZONA